

THIS CHILD HAS THE FOLLOWING ALLERGIES:

Name: _____

DOB: _____

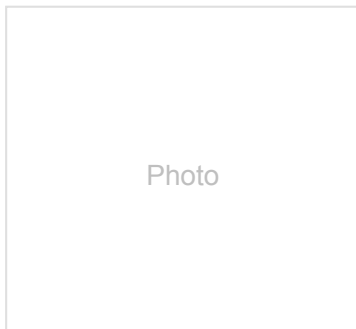

Emergency contact details:

1)



2)



Child's Weight: _____ Kg

PARENTAL CONSENT: I hereby authorise school staff to administer the medicines listed on this plan, including a 'spare' back-up adrenaline autoinjector (AAI) if available, in accordance with Department of Health Guidance on the use of AAI in schools.

Signed: _____

(PRINT NAME)

Date: _____

How to give EpiPen®

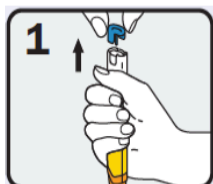

Form fist around EpiPen® and PULL OFF BLUE SAFETY CAP



SWING AND PUSH ORANGE TIP against outer thigh (with or without clothing) until a click is heard

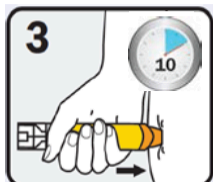

HOLD FIRMLY in place for 10 seconds

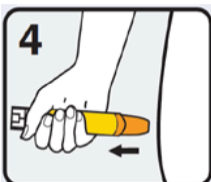

REMOVE EpiPen®. Massage injection site for 10 seconds

Mild-moderate allergic reaction:

- Swollen lips, face or eyes
- Itchy / tingling mouth
- Hives or itchy skin rash
- Abdominal pain or vomiting
- Sudden change in behaviour

ACTION:

- Stay with the child, call for help if necessary
- Locate adrenaline autoinjector(s)
- Give antihistamine:
- Phone parent/emergency contact (if vomited, can repeat dose)



Watch for signs of ANAPHYLAXIS (life-threatening allergic reaction)

Anaphylaxis may occur *without* skin symptoms: **ALWAYS** consider anaphylaxis in someone with known food allergy who has **SUDDEN BREATHING DIFFICULTY**

- AIRWAY:** Persistent cough, hoarse voice, difficulty swallowing, swollen tongue
- BREATHING:** Difficult or noisy breathing, wheeze or persistent cough
- CONSCIOUSNESS:** Persistent dizziness / pale or floppy, suddenly sleepy, collapse, unconscious

If ANY ONE (or more) of these signs are present:

1. **Lie child flat:** (if breathing is difficult, allow child to sit)
2. **Use Adrenaline autoinjector** (eg. EpiPen) **without delay**
3. **Dial 999** for ambulance and say ANAPHYLAXIS ("ANA-FIL-AX-IS")

***** IF IN DOUBT, GIVE ADRENALINE *****

After giving Adrenaline:

1. Stay with child until ambulance arrives, **do NOT stand child up**
2. Commence CPR if there are no signs of life
3. Phone parent/emergency contact
4. If no improvement after 5 minutes, **give a 2nd adrenaline dose** using a second autoinjector device, if available.

You can dial 999 from any phone, even if there is no credit left on a mobile. Medical observation in hospital is recommended after anaphylaxis.

Additional instructions:

This is a medical document that can only be completed by the child's healthcare professional. It must not be altered without their permission. This document provides medical authorisation for schools to administer a 'spare' back-up adrenaline autoinjector if needed, as permitted by the Human Medicines (Amendment) Regulations 2017.

This plan has been prepared by: _____

SIGN & PRINT NAME: _____

Hospital/Clinic: _____



Date: _____